

MALE SEXUAL SYSTEM

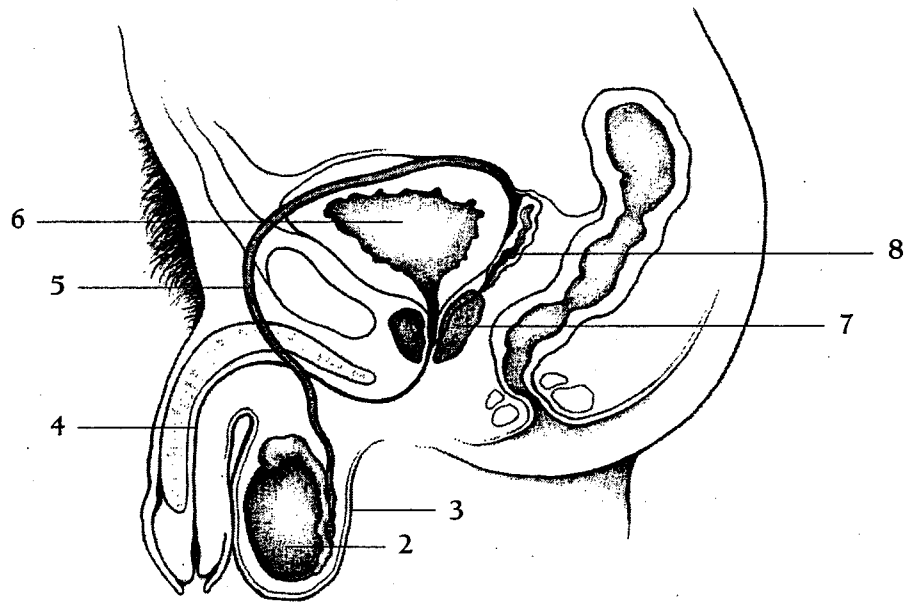

- bladder
- penis
- prostate gland
- scrotum
- seminal vesicle
- testicle
- urethra
- vas deferens

FEMALE SEXUAL SYSTEM

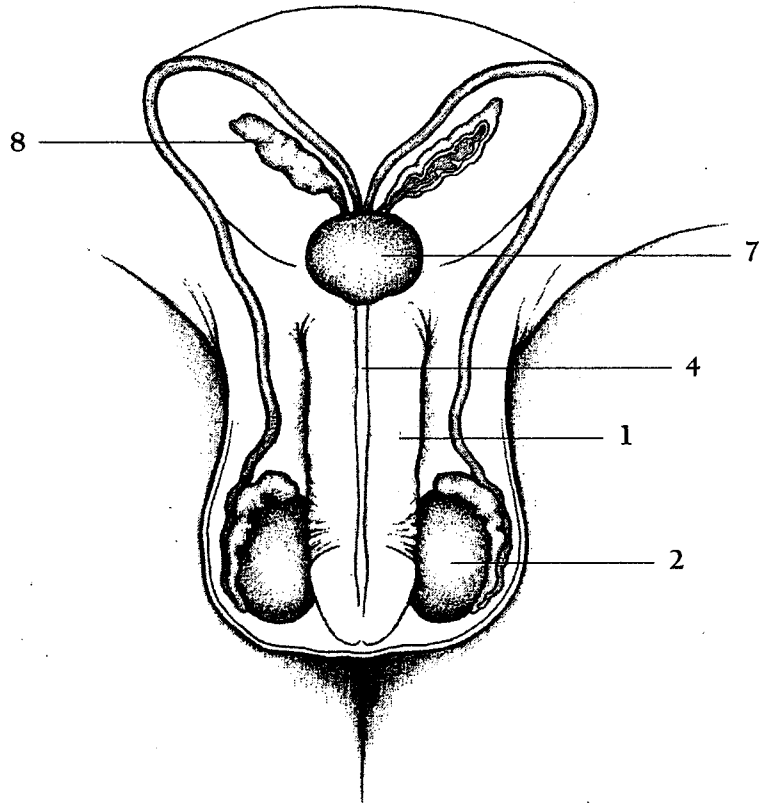
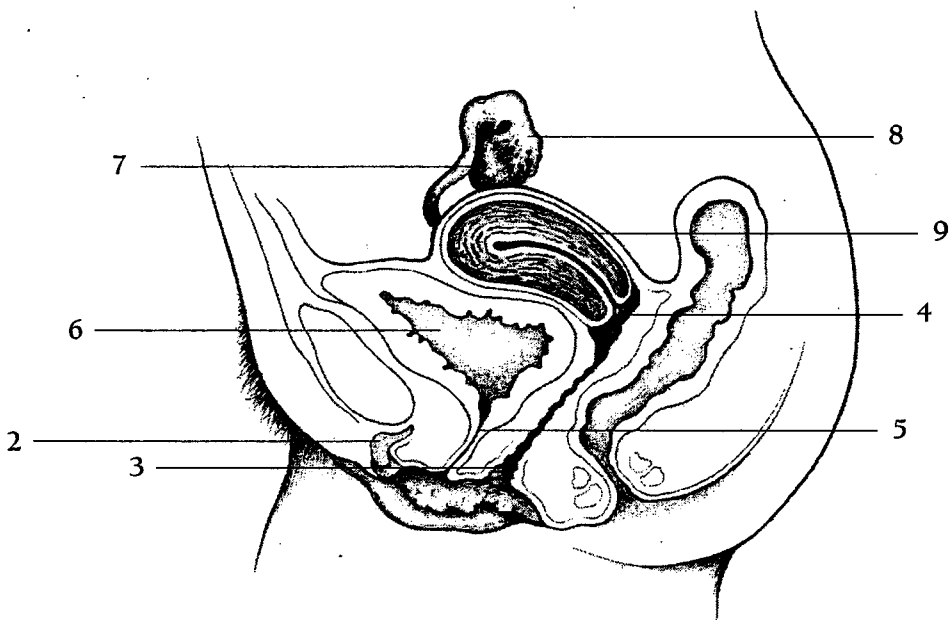
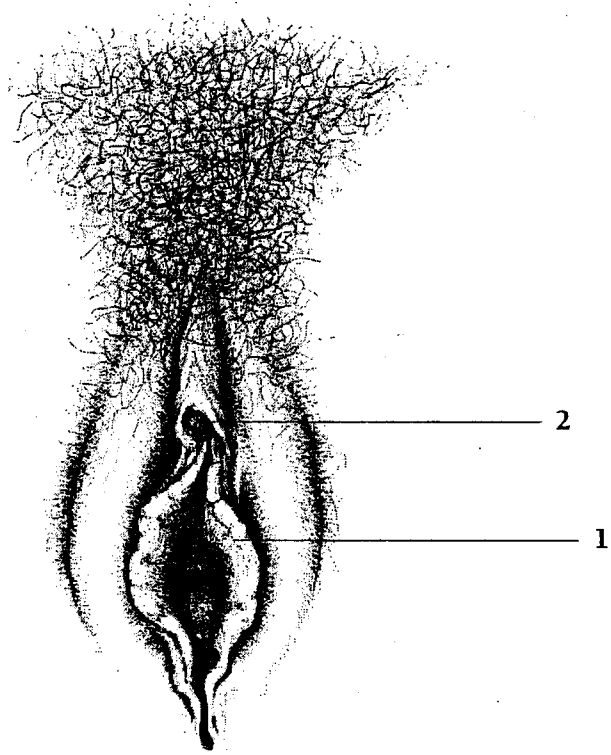

- bladder
- cervix
- clitoris
- Fallopian tube
- labia
- ovary
- urethra
- uterus
- vagina